

The Capital Region of Denmark

Metal-Aid Startup meeting, 06-04-2016

Our mission



Our task

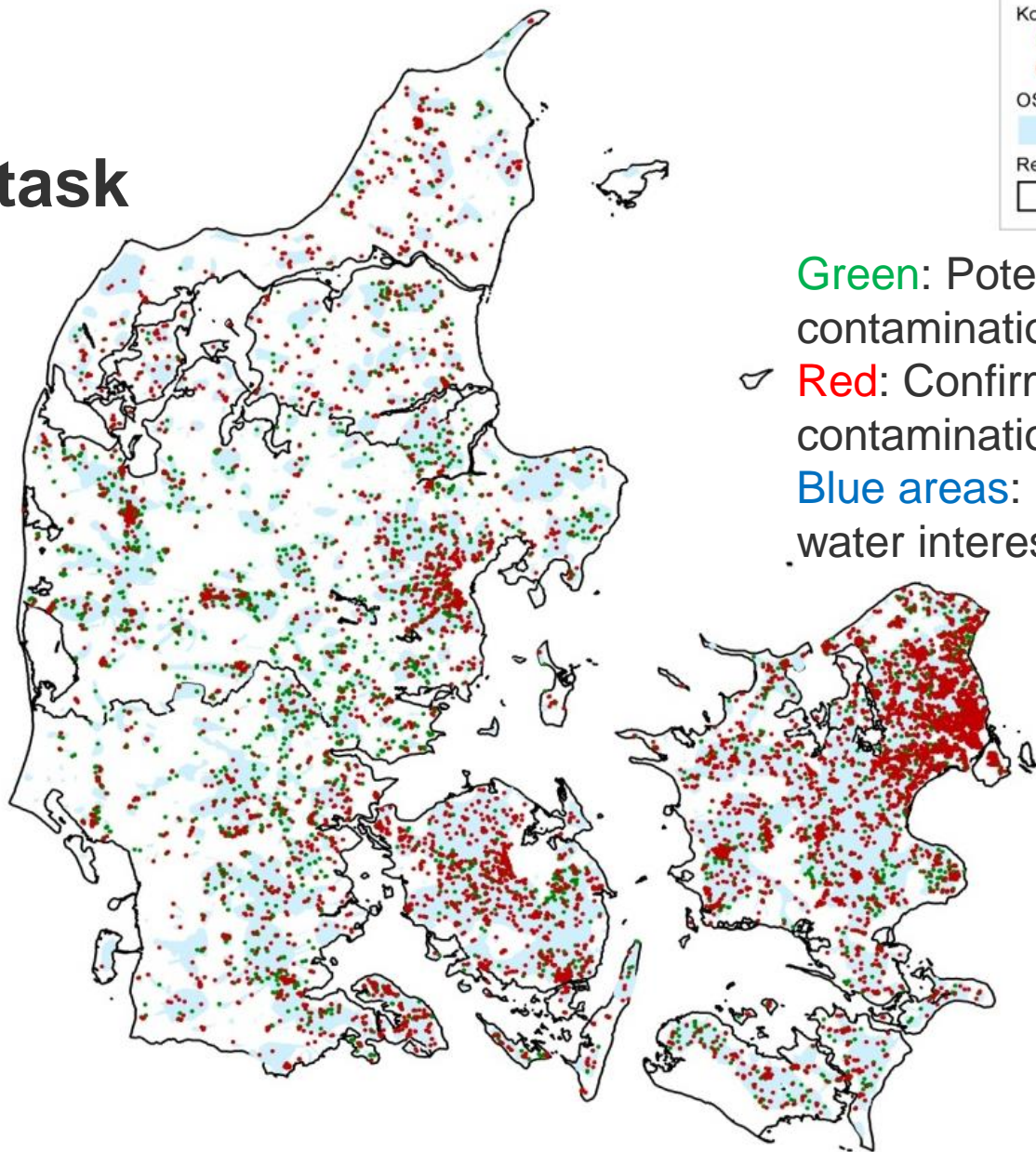

Green: Potential contamination
Red: Confirmed contamination
Blue areas: Special drinking water interest

The Danish public efforts - "The Food Chain"

INDEX

100

grunde vurderes i forhold til mulig forurening

20-50

grunde undersøges for forurening

5-10

forurenede grunde undersøges nærmere

1-4

forurenede grunde renses op

• Historical surveys

- CRD: ~ 11,000 (2013 count...)
- ~ 20,000 ? (2015 estimate)

• Preliminary physical surveys

- CRD: ~ 6,100

• Detailed physical surveys

- CRD: ~ 5,500

• Actual remediation and/or operation

- CRD: ~ 1,800

Our innovation focus

New → Useful → Used

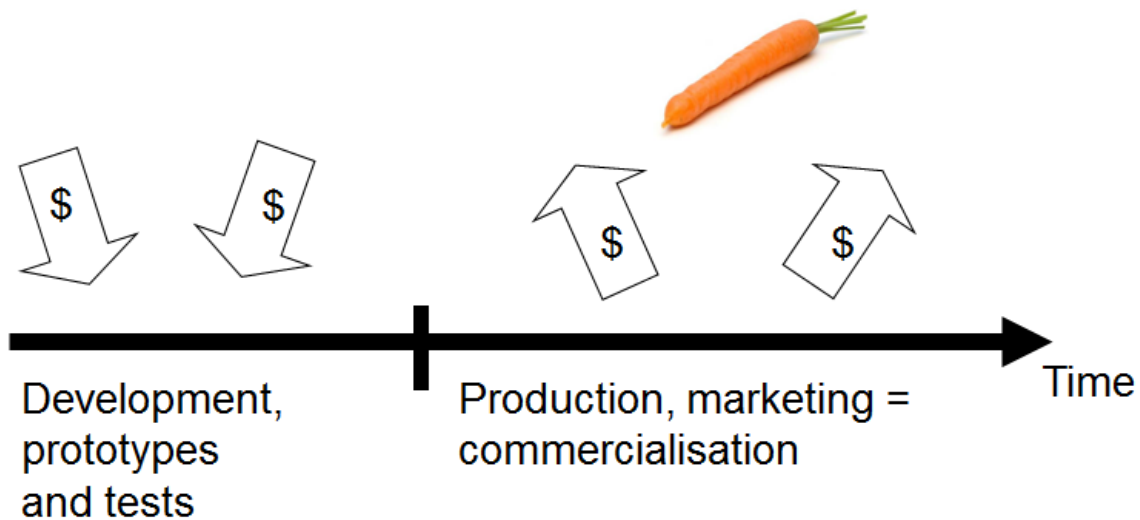



The network of contaminated test sites

- Our own sites – no site owner concerns
- Platform for experimentation and exchange of ideas



Stengården Landfill, Region Zealand

CRD test sites



Innovation Garage, Skovlunde

- Former dry cleaner
- PCE in clay till and sand aquifer
- Pump and treat plant
- Meeting room and office spaces



Collstrop-site, Hillerød

- Former wood impregnation facility
- As, Cr, Cu in top soil and shallow GW
- Test containers and meeting room

danishsoil.org/testsites